Improvements to roads, drains and other developmental works at 407,707,208 SFS, Major Akshay Girish Kumar Road, Yelahanka 4th & 5th phase and surrounding areas in ward No 01,03 & 04 of Yelahanka Division under Amruth Nagarothan Grants.(PACKAGE No-04)

14th B Cross Road, RHS & LHS

ಸಹಾಯಕ ಕಾರ್ಯಪಾಲಕ ಅಭಿಯಂತರರು
ಯಲಹಂಕ ಉಪನಗರ ಉಪವಿಭಾಗ,
ಬಿ.ಬಿ.ಎಂ.ಪಿ. ಬೆಂಗಳೂರು-106

SRI SAI CONSULTANTS

Improvements to roads, drains and other developmental works at 407,707,208 SFS, Major Akshay Girish Kumar Road, Yelahanka 4th & 5th phase and surrounding areas in ward No 01,03 & 04 of Yelahanka Division under Amruth Nagarothan Grants.(PACKAGE No-04)

Cross Road, LHS

ಸಹಾಯಕ ಕಾರ್ಯಪಾಲಕ ಅಭಿಯಂತರರು
ಯಲಹಂಕ ಉಪನಗರ ಉಪವಿಭಾಗ.
ಜಿ.ಬಿ.ಎಂ.ಪಿ. ಬೆಂಗಳೂರು-106

SRI SAI CONSULTANTS

Improvements to roads, drains and other developmental works at 407,707,208 SFS, Major Akshay Girish Kumar Road, Yelahanka 4th & 5th phase and surrounding areas in ward No 01,03 & 04 of Yelahanka Division under Amruth Nagarothan Grants.(PACKAGE No-04)

8th B cross Road, RHS

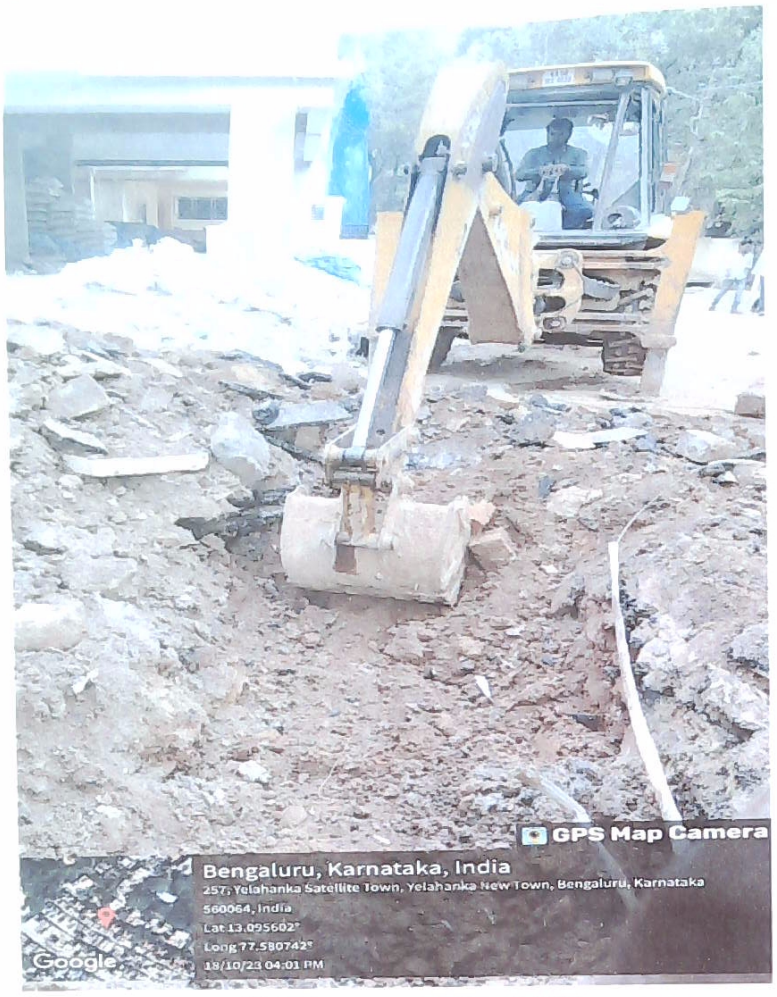

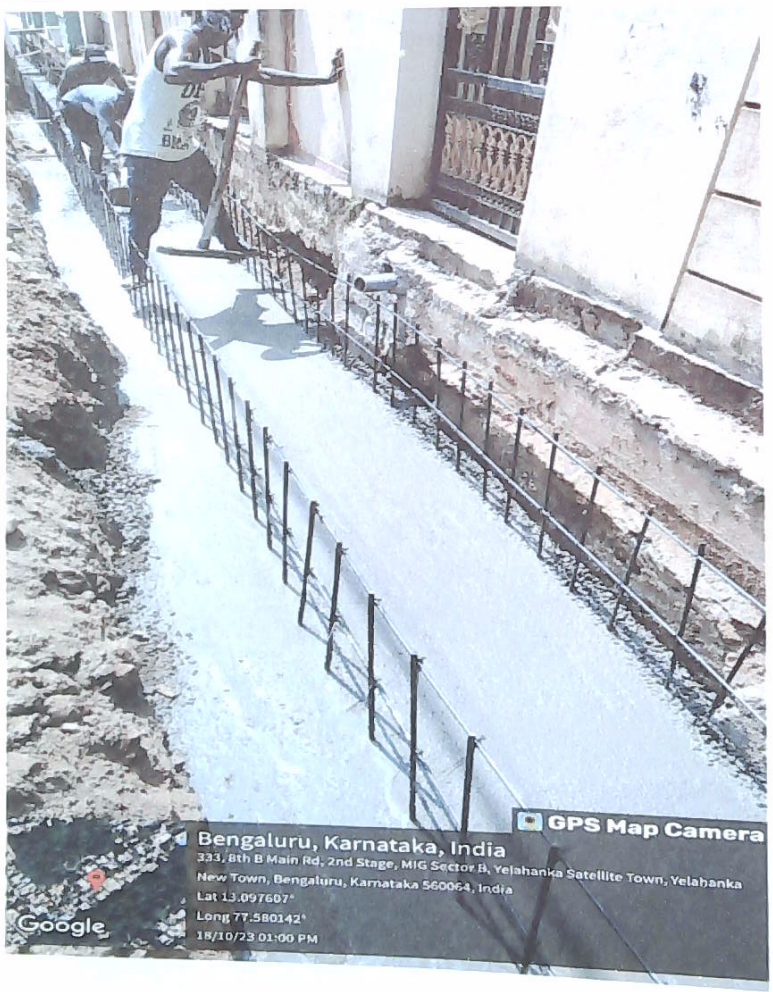

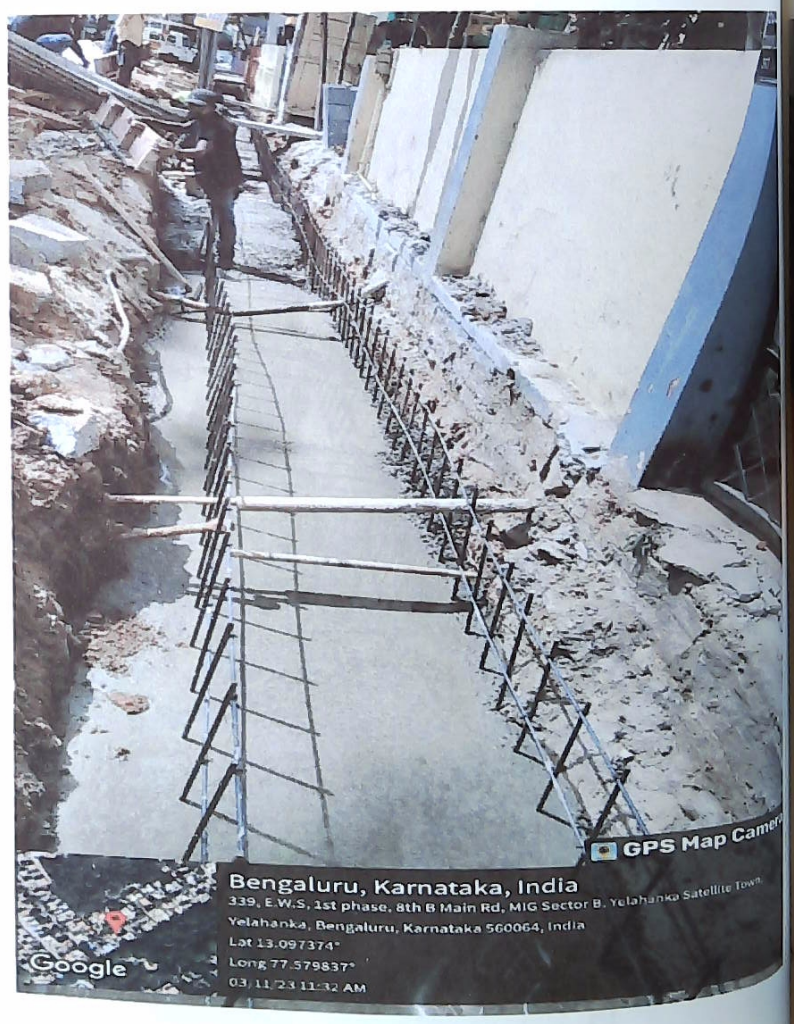

ಸಹಾಯಕ ಕಾರ್ಯಪಾಲಕ ಅಭಿಯಂತರರು
ಯಲಹಂಕ ಉಪನಗರ ಉಪವಿಭಾಗ,
ಬಿ.ಬಿ.ಎಂ.ಪಿ. ಬೆಂಗಳೂರು-106

SRI SAI CONSULTANTS

Improvements to roads, drains and other developmental works at 407,707,208 SFS, Major Akshay Girish Kumar Road, Yelahanka 4th & 5th phase and surrounding areas in ward No 01,03 & 04 of Yelahanka Division under Amruth Nagarothan Grants.(PACKAGE No-04)

5th Main Road, RHS

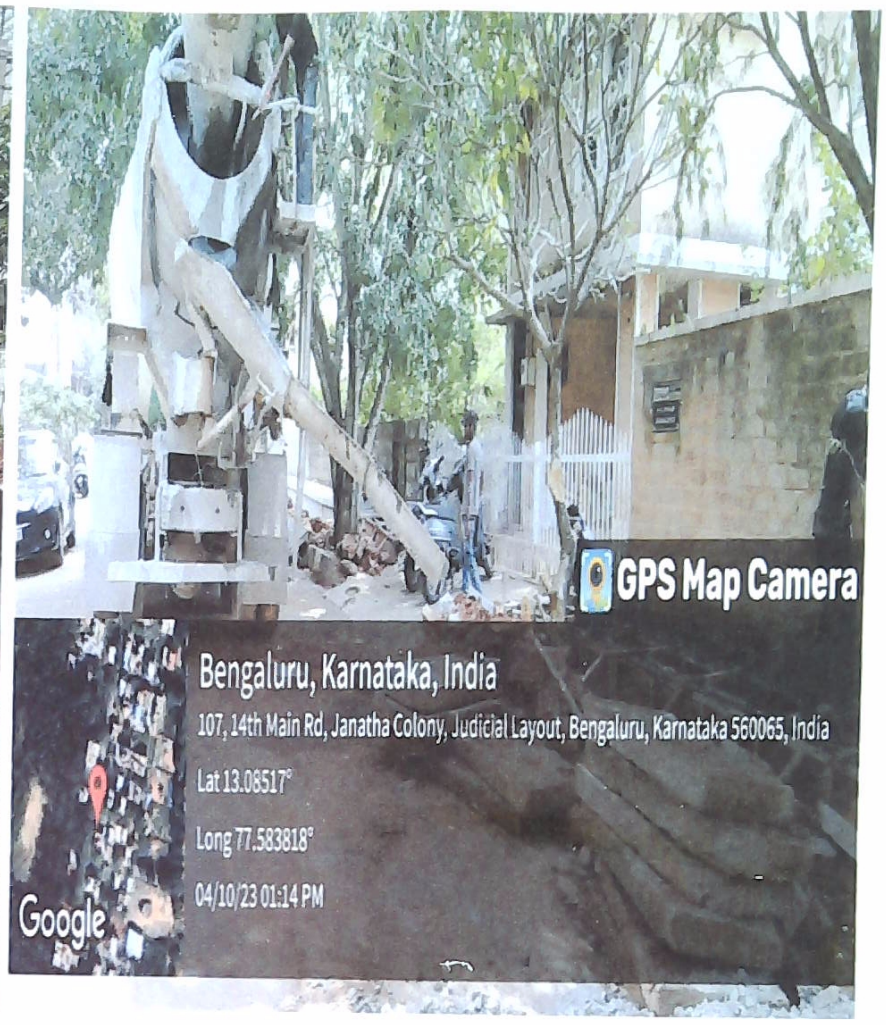

SRI SAI CONSULTANTS

ಸಹಾಯಕ ಕಾರ್ಯಪಾಲಕ ಅಭಿಯಂತರರು
ಯಲಹಂಕ ಉಪನಗರ ಉಪವಿಭಾಗ.
ಬಿ.ಬಿ.ಎಂ.ಪಿ. ಬೆಂಗಳೂರು-106

SRI SAI CONSULTANTS

Improvements to roads, drains and other developmental works at 407,707,208 SFS, Major Akshay Girish Kumar Road, Yelahanka 4th & 5th phase and surrounding areas in ward No 01,03 & 04 of Yelahanka Division under Amruth Nagarothan Grants.(PACKAGE No-04)

Concrete Road at GKVK

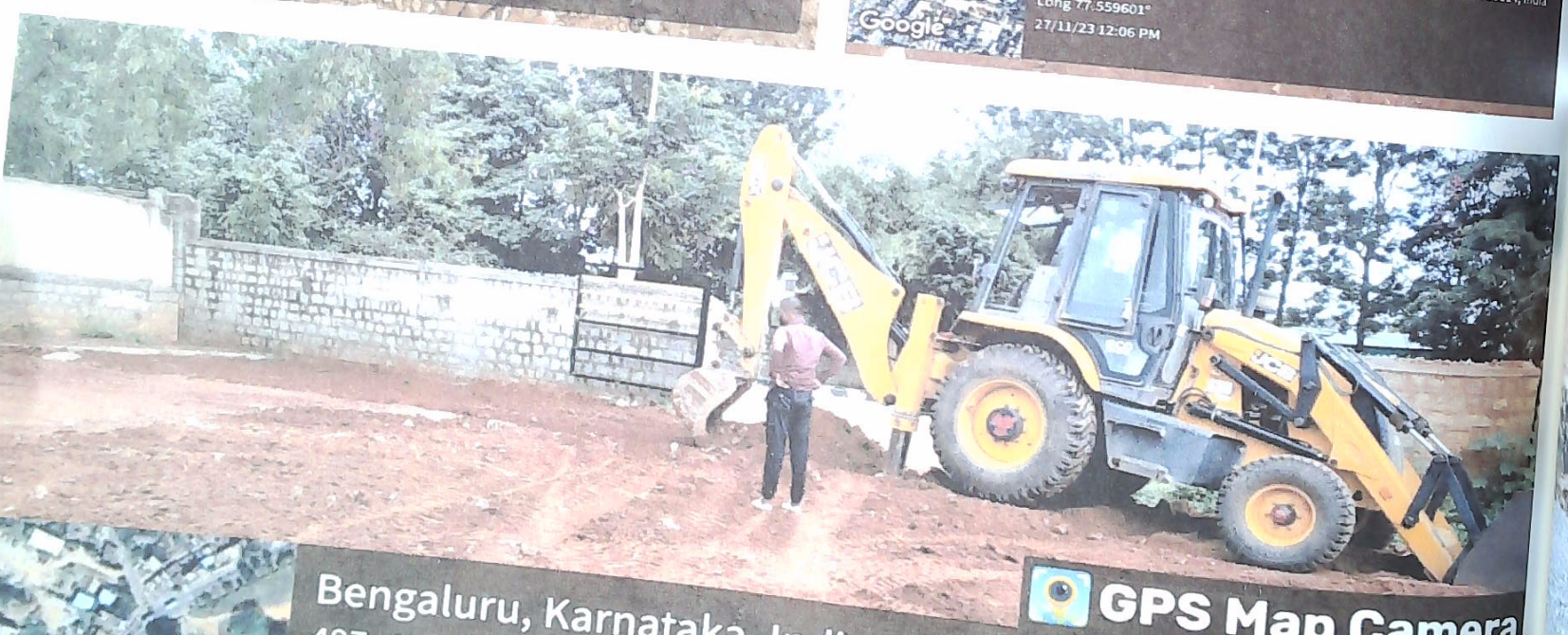

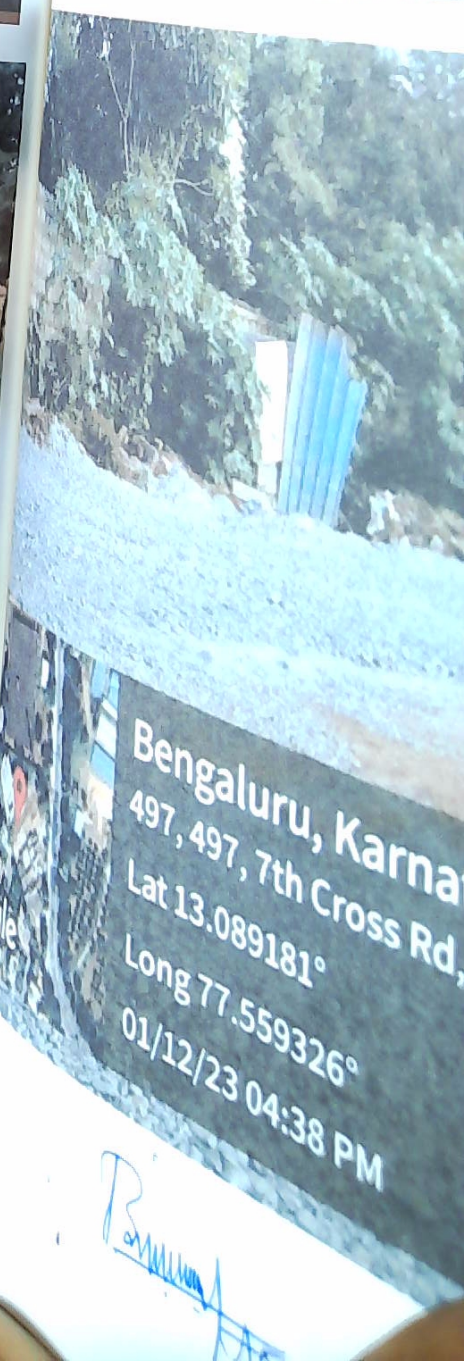

AE

SRI SAI CONSULTANTS

Improvements to roads, drains and other developmental works at 407,707,208 SFS, Major Akshay Girish Kumar Road, Yelahanka 4th & 5th phase and surrounding areas in ward No 01,03 & 04 of Yelahanka Division under Amruth Nagarothan Grants.(PACKAGE No-04)

Government School Building

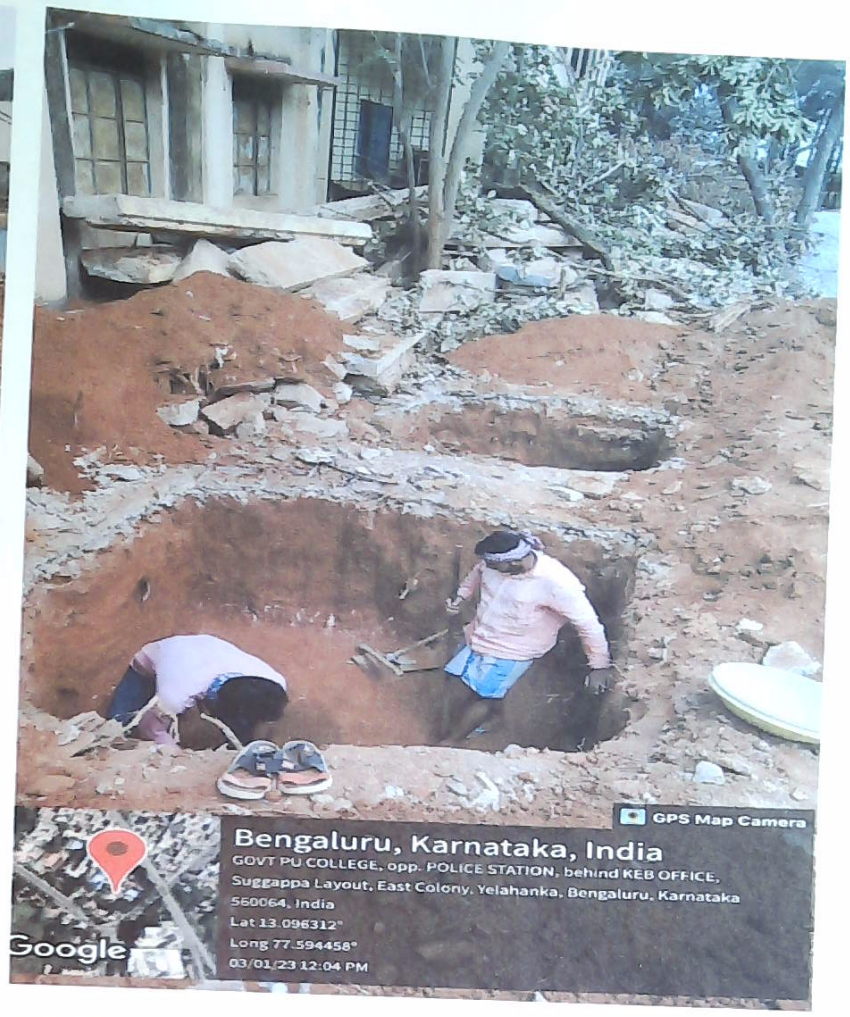

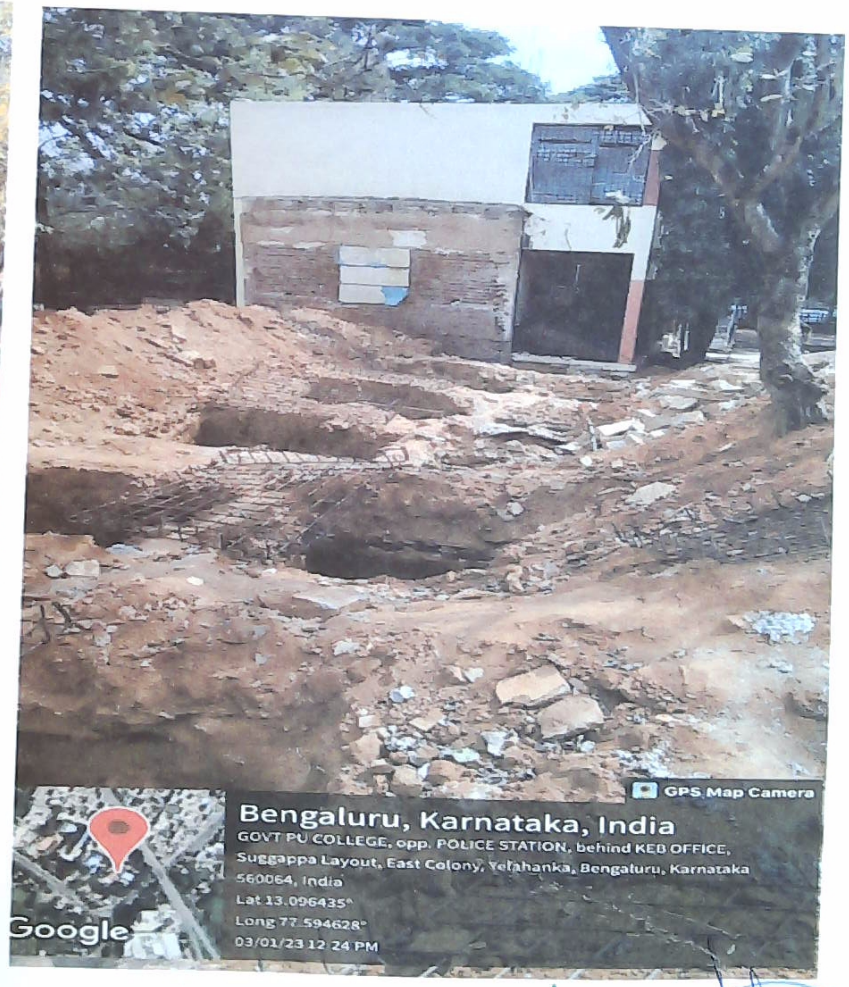

Asst. Executive Engineer
Yelahanka Sub. Division
(BBMP Ynk. Zn)
Yelahanka, Bangalore

SRI SAI CONSULTANTS

and other developmental works at 407,707,208 SFS, Major Akshay Girish Kumar Road, Yelahanka 4th & 5th phase and surrounding areas in ward No 01,03 & 04 of Yelahanka Division under Amruth Nagarothan Grants.(PACKAGE No-04)

Asst. Executive Engineer
Yelahanka Sub. Division
(BBMP Ynk. Zn)

SRI SAI CONSULTANTS